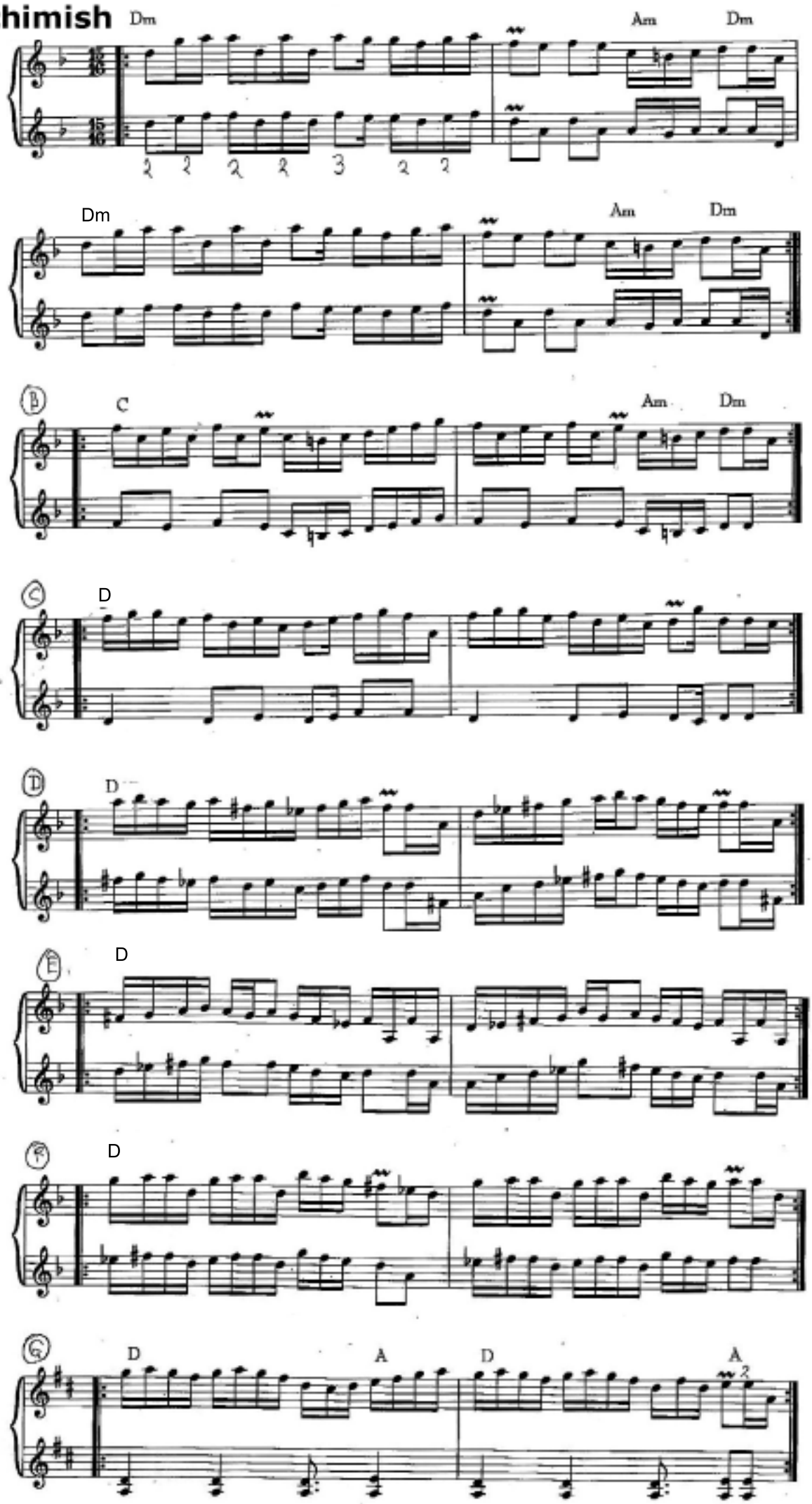# Buchimish